GRONDPLAN WONING 6 X 12 RECHTS

Gelijkvloers

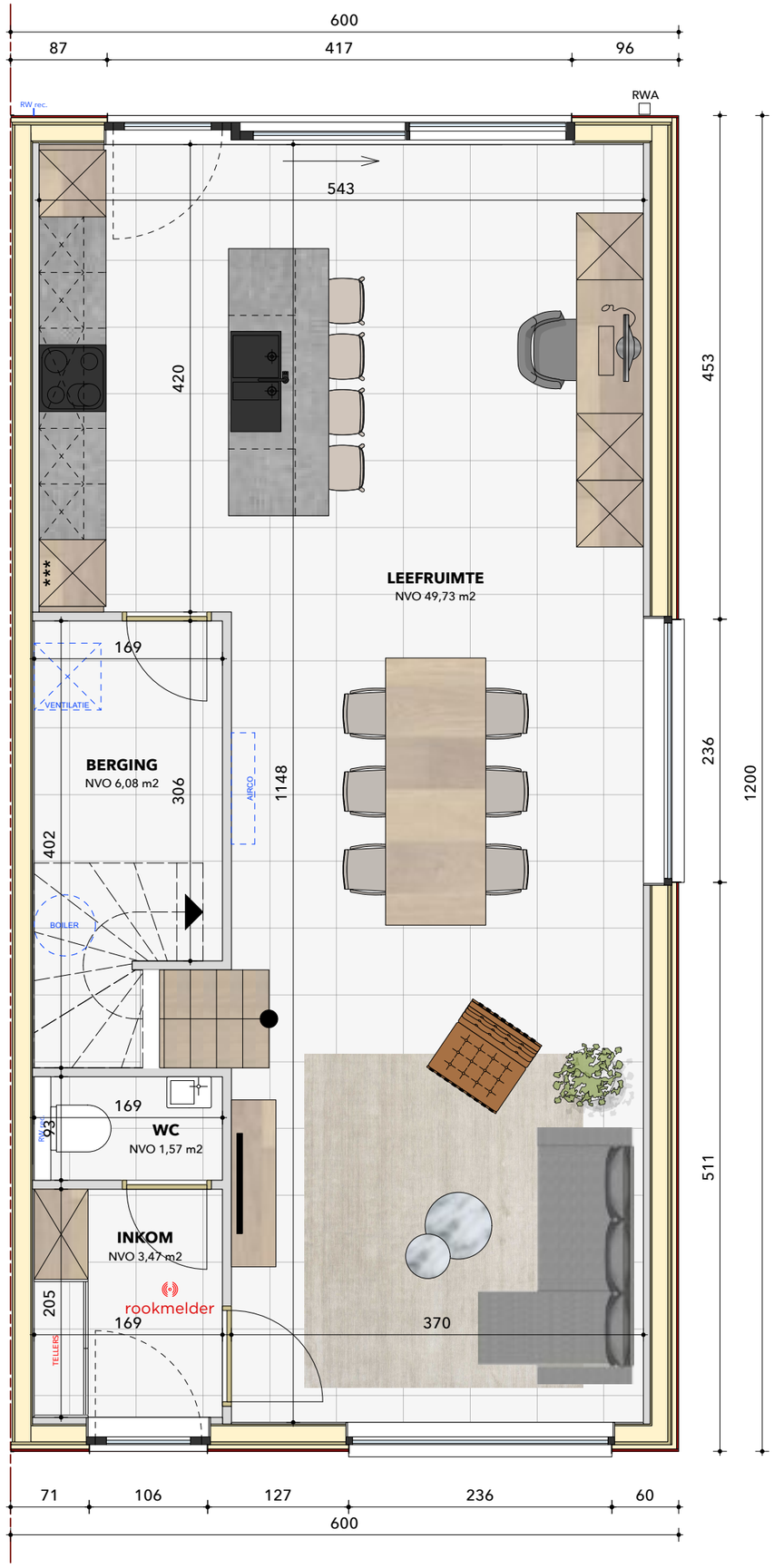
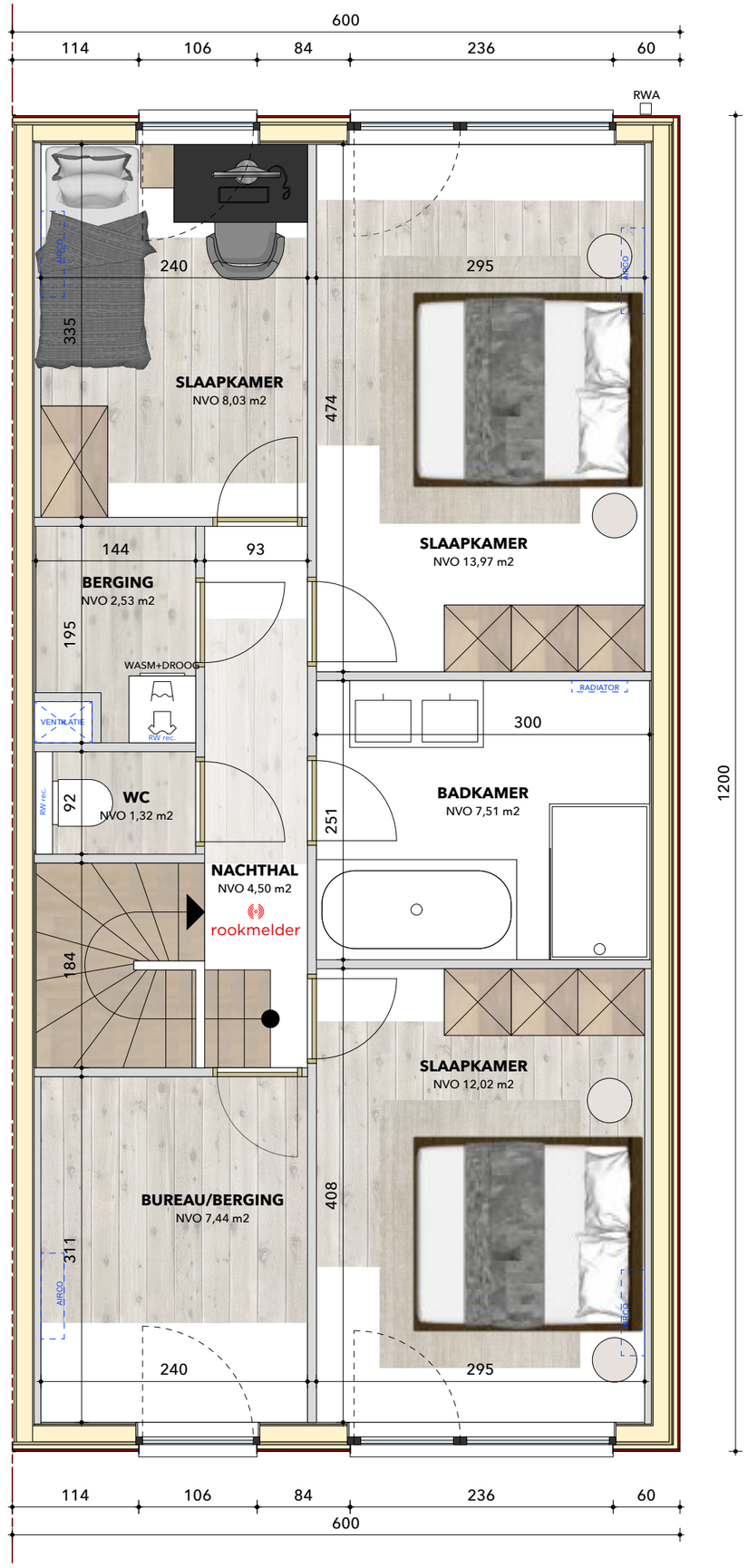
Verdieping